



# 36<sup>th</sup> Annual Meeting

25th - 27th April 2022



The Birmingham Conference and Events Centre  
Hill Street, Birmingham B5 4EW

Hosted by

**Dr Sue Protheroe**

**BSPGHAN President 2019 - 2022**

**Consultant Paediatric Gastroenterologist**

Dept of Gastroenterology

Birmingham Women's and Children's NHS Foundation Trust

Steelhouse Lane, Birmingham

Principal Gold Sponsor



Platinum Sponsor



 @bspghan

[www.bspghan.org.uk](http://www.bspghan.org.uk)

RCPCH has approved this activity for CPD  
in accordance with the current RCPCH CPD Guidelines

# Educational Grants

## Principal Gold Sponsor



[Click here to visit our website](#)

## Principal Silver Sponsor



[Click here to visit our website](#)

## Platinum Sponsor



[Click here to visit our website](#)

## Bronze Sponsors



[Click here to visit our website](#)



[Click here to visit our website](#)



[Click here to visit our website](#)



[Click here to visit our website](#)



[Click here to visit our website](#)

# Thanks to all of our sponsors

On behalf of BSPGHAN and the local organisers in Birmingham, I am most grateful to all our partners for their contributions towards the Annual Meeting. We are extremely grateful for your patience in continuing to offer your support, after the disappointment of postponing in January. Sincere thanks for your commitment. Our commercial sponsors and charitable organisations play an integral part in our meeting to complement the independently developed scientific programme. We are pleased to welcome established and new sponsors to our 2022 meeting providing continuity and also variety with opportunity for new dialogue.

Open exchange of information is important; it is with this spirit, that we encourage all delegates to take time to visit the exhibitors to share and acquire knowledge in partnership for the benefit of patient care. Please welcome and thank our sponsors for their continued support of our annual BSPGHAN events. We look forward to the opportunity to meet with you.





# Scientific Committee

## Birmingham Women's and Children's NHS FT, Gastro Team



From left to right: **Dr Rafeeq Muhammed, Dr Lisa Whyte, Dr Wolfram Haller, Dr Ronald Bremner, Dr Sue Protheroe**

## Birmingham Women's and Children's NHS FT, Gastro and Nutrition Team



From left to right: **Ms Julie Summersby, Dr Theo Wong, Dr Sue Protheroe, Ms Tracey Johnson, Dr Rafeeq Muhammed, Ms Annette Mulcahy**

**Dr Sue Protheroe**

Consultant Paediatric Gastroenterologist,  
Birmingham Women's and Children's NHS Foundation Trust

**Dr Rafeeq Muhammed**

Consultant Paediatric Gastroenterologist,  
Birmingham Women's and Children's NHS Foundation Trust

**Dr Theo Wong**

Consultant Paediatric Gastroenterologist,  
Birmingham Women's and Children's NHS Foundation Trust

**Dr Ronald Bremner**

Consultant Paediatric Gastroenterologist  
Birmingham Women's and Children's NHS Foundation Trust

**Dr Lisa Whyte**

Consultant Paediatric Gastroenterologist,  
Birmingham Women's and Children's NHS Foundation Trust

---

**Dr Jane Hartley,**

Consultant Paediatric Hepatologist,  
Birmingham Women's and Children's NHS Foundation Trust

---

**Dr Loveday Jago,** Chair BSPGHAN Education Group (2019 – 2022),  
Consultant Paediatric Gastroenterologist, Manchester

---

**Annette Mulcahy,** IBD Nurse Specialist

**Tracey Johnson,** Senior Specialist Dietitian

**Michelle Butcher,** Nutrition Nurse Specialist Parenteral Nutrition

**Lindsay Hogg,** Team Leader, Hepatology Clinical Nurse Specialists

**Wolfram Haller,** Consultant Gastroenterologist

# Welcome Message

It is with immense pride that we welcome you to Birmingham. It is a privilege to host the annual society meeting. We hope that you will enjoy being with us and that the scientific and social programme will make it the most memorable event for 2022. The unprecedented pandemic pressures are hopefully in the past and the new "normal" is considerably better.

We have become adept at picking up and starting again, as this is the fourth annual meeting, we have arranged in in two years after two postponements and one virtual meeting. I appreciate the collegiality and time commitment from colleagues and also for your patience in waiting. We feel a heightened responsibility for making it a success. I am sure this is possible with your support.

It is a pleasure to welcome you to Birmingham, our vibrant, diverse and friendly city.

The annual meeting is crucial to ensure colleagues keep in touch. The heart of BSPGHAN is made up of all our members who share a common purpose, and the Society exists to bring members together. The pandemic gave unique challenges, but the BSPGHAN weekly Education series and The Virtual Annual Meeting in April 2021 were huge successes and have nicely reduced our carbon footprint. Our Working Group Chairs stepped forward to showcase research, education in practice, and ideas for future work. The insights and enormous talent within our Society is truly impressive.

The crucial importance of colleagues working together – in particular, the shared challenges that span units, regions and nations has been highlighted in the last two years. A face to face meeting will enable us to think collaboratively and creatively as one "team" to rethink priorities and shape future care.

BSPGHAN has a sphere of influence and practice admired across Europe and this couldn't have been achieved without the expertise, dedication and professionalism of our predecessors, such as our first lady President, 2004-7, Professor Deirdre Kelly, CBE, Liver Unit, Birmingham, who recently retired and our administrator Carla Lloyd who stepped down in March. Deirdre had a clear vision to make our society more modern and inclusive, and importantly one that is professionally organised. Deirdre brought Carla on board who has supported the society very ably since then. Both should be rightly proud to see how the Society has evolved, grown and progressed. Deirdre and Carla, please accept enormous gratitude from your BSPGHAN family, for all that you did, which has been sustained. Please welcome Jennie Mort from Sovereign (Conference, Exhibitions and Travel Incentives). We are very fortunate to have Jennie and team on board to support the Annual meeting this year. A warm welcome.

The key objective is to provide a meeting that is relevant and appeals to all society members. The postgraduate day emphasises the specific expertise of multidisciplinary team working within the national paediatrics Bechet's team, our IBD and Nutrition teams. The day has symposia on nutrition in children and young people with severe neurodisability and liver disorders, and eosinophilic and allergic disorders. We are very fortunate to have invited experts in the fields of autoinflammatory disorders and palliative care and, for the first time BSPGHAN will host a musical.

We welcome key research leaders on Tuesday and encourage the spirit of critical thought, enquiry and respectful challenging of ideas. We are particularly honoured to have a keynote lecture delivered by Professor Deirdre Kelly on Tuesday and promise a thought provoking session on how hepatology can save the world. Wednesday brings diverse topics from Genomics to Artificial Intelligence and another first for 2022 - we have live sessions linking up with the Commonwealth Association of Paediatric Gastroenterology, Hepatology and Nutrition and the British Association of Paediatric Surgeons. The 2021 RCPCH BSPGHAN Paediatric Gastroenterology, Hepatology and Nutrition UK National Census will be launched, and a keynote lecture from Professor Sir Bruce Keogh, Chairman, Birmingham Women's and Children's NHS FT, on the importance of patient outcomes in driving improvement.

## Open Working Group Meetings

### First Floor BCEC

**Tuesday 26th April 2022: 07:45 – 09:00**

Working Group	Room
Research	Inspire
PeGHAN	Collaborate
Hepatology	Connect 1
IBD	Create
EoE	Synergy

**Wednesday 27th April 2022: 07:45 – 09:00**

Working Group	Room
Nutrition	Collaborate
Motility	Engage

# The Social Programme

The conference venue, the Birmingham Conference and Exhibition Centre (BCEC), is at the heart of the city centre, a few steps from New Street Station and is connected to the conference hotel, The Holiday Inn Birmingham City, Smallbrook, Birmingham B5 4EW.

The Park Regis Hotel offers an amazing view over the city from the Sky Lounge and will host the BSPGHAN Tuesday evening dinner with live entertainment, discussions and dancing till late. We will honour Professors Kelly, Sanderson and Sandhu, recipients of the BSPGHAN Achievement Award. Of course, the serious socialising will start on Monday evening at The Florence, where we have exclusive use of a lovely venue where you're most welcome to join the BSPGHAN hosted food and drink reception.

## Faculty - Local Organisers

- **Dr Sue Protheroe**, Consultant Paediatric Gastroenterologist, Birmingham Women's and Children's NHS FT
- **Michelle Butcher**, Nutrition Nurse Specialist, Parenteral Nutrition, BWC
- **Dr Wolfram Haller**, Consultant Paediatric Gastroenterologist, BWC
- **Dr Jane Hartley**, Consultant Paediatric Hepatologist, BWC
- **Lindsay Hogg**, Associates members co-chair, Principal Specialist Nurse, Liver Unit, BWC
- **Tracey Johnson**, Senior Specialist Dietitian, BWC
- **Dr Rafeeq Muhammed**, Consultant Paediatric Gastroenterologist, BWC
- **Dr Annette Mulcahy**, IBD Nurse Specialist, BWC
- **Dr Lisa Whyte**, Consultant Paediatric Gastroenterologist, BWC
- **Dr Theo Wong**, Consultant Paediatric Gastroenterologist, BWC
- **Dr Loveday Jago**, Consultant Paediatric Gastroenterologist Manchester Children's Hospital, Education Chair 2019-22. Thank you for building the programme, leading the abstract scoring and selection committee, to all of whom, we are most grateful for their enthusiasm and time commitment in reviewing the submissions.
- **Kwang Yang Lee**, Consultant Paediatric Gastroenterologist, Bristol Royal Hospital for Children. We are grateful for his many talents and the considerable time that he has invested to ensure that the meetings happened in 2021 and 2022; his ingenuity and expertise in supporting the registrations, abstract system and the conference website and all things technical.



# Special thanks go to

- All members of BSPGHAN council, for their confidence in us to host this event.
- Carla Lloyd and Jennie Mort, BSPGHAN Administrators.
- The speakers and session chairs for giving their valuable time and contribution to this meeting.
- The Birmingham multidisciplinary teams, other helpers and volunteers in our hospital who have been at the core of collaborative efforts with their talented contributions.
- The BCEC, Holiday Inn and Park Regis Hotel events teams, for their wonderful support and kind flexibility in allowing us to rearrange this meeting when we were faced with the unforeseen challenge of the Covid Omicron variant at Christmas.
- Dr Ronald Bremner, Consultant Paediatric Gastroenterologist, BWC for all his wise counsel and help in setting the ball rolling. Thank you for your vision and for laying down such a splendid platform to work on.

And last but not least; to all attendees...

***"There are no strangers here; Only friends you haven't yet met".*** William Butler Yeats

We are most grateful for your participation which will make this an interactive and enjoyable event. Networking with friends and colleagues is vital after so long apart. We sincerely hope you will return home with renewed enthusiasm, knowledge and fond memories of your time in Birmingham.

**Sue Protheroe**

BSPGHAN Annual Meeting 2022 Organiser

## What's Where



### First Floor

Posters

Working Group Meetings

### Second Floor

Sessions

Mercian 1

Exhibition

Mercian 2

# Postgraduate Day - Monday 25th April 2022

09:00 – 11:00

Registration and Coffee

11:00 – 11:15

**Welcome**

**Dr Sue Protheroe**

11:15 – 13:15

## **Session 1**

11:15 – 12:15

### **IBD**

*Chairs: Dr Jochen Kammermeier*

*Dr James Ashton*

### **IBD Mimickers: Case Presentations with Panel Discussion**

**Dr Hannah Titheradge**      **Dr Eslam Al Abadi**

**Dr Sue Protheroe**        **Dr James Church**

**Dr Huda Atta**              **Dr Andrea Richards**

12:15 – 13:15

### **IBD MDT Panel discussion and Patient Journey**

**Mr Ingo Jester**

**Dr Rafeeq Muhammed**

**Ms Annette Mulcahy**

**Ms Haidee Norton**

**Ms Kim Caves**

**Ms Gail Fitzpatrick**

**IBD Patient**

13:15 – 14:15

Lunch

Opportunity to visit exhibitor stands and Posters

14:15 – 15:55

## **Session 2**

### **Nutrition Masterclass**

*Chairs: Dr Jutta Koeglmeier*

*Ms Rachel Wood*

14:15 – 14:55

### **Nutrition - the musical**

**Dr Jane Hartley**

**Dr Theo Wong**

**Dr Lisa Whyte**

**Dr Laura Kelly**

**Dr James Church**

**Dr Ronald Bremner**

14:55 – 15:55

### **Mini Seminar**

Nutrition in severe neurodisability and gastrointestinal dystonia; therapeutic strategies, nutritional therapy and end of life care

**Dr Andy Barclay**

**Dr Yifan Liang**

**Ms Michelle Brooks**

15:55 – 16:25	<p><b>Session 3</b></p> <p><b>Hepatology Nutrition Session</b></p> <p><i>Chair: Ms Lindsay Hogg</i></p> <p><b>Challenges of feeding infants with chronic liver disease</b></p> <p><b>Ms Laura Johnson</b></p>
16:25 – 16:45	Coffee
16:45 – 17:45	<p><b>Session 4</b></p> <p><b>Allergy and Eosinophilic Disorders</b></p> <p><i>Chairs: Ms Lucy Jackman</i> <i>Dr Hema Kannappan</i></p>
16:45 – 17:05	<p><b>Unpicking non-IgE mediated food allergy</b></p> <p><b>Dr Jenny Epstein</b></p>
17:05 – 17:25	<p><b>Eosinophilic oesophagitis – drugs and diets</b></p> <p><b>Dr Marcus Auth</b></p>
17:25 – 17:45	<p><b>Eosinophils and gut motility</b></p> <p><b>Dr Osvaldo Borrelli</b></p>
17:45 – 18:05	<p><b>Session 5</b></p> <p><b>Highlighted papers in FLG from 2021</b></p> <p><b>Professor Mark Beattie</b></p>
18:05 – 18:20	<p><b>Session 6</b></p> <p><b>CSAC Update</b></p> <p><b>Results from CSAC Survey</b></p> <p><b>Dr Kushila Rupasinghe</b></p>

19:30 to late

**BSPGHAN Welcome Reception and  
Buffet Supper**

Sponsored by



*Walking parties will set off from the  
Holiday Inn at 19:00*

*The Florence, 106-110 Edmund Street,  
Birmingham B3 2ES*



# Tuesday 26th April 2022

08:00 – 10:00	Registration and coffee
09:00 – 09:15	<b>Welcome</b> <b>Ms Sarah Jane Marsh, Chief Executive</b> Birmingham Women's and Children's NHS FT Steelhouse Lane, Birmingham <b>Dr Sue Protheroe</b>
09:15 – 11:05	<b>Session 1</b> <b>Gastroenterology</b> <i>Chairs: Professor Mark Beattie Dr Rulla Al-Araji</i>
09:15 – 09:45	<b>Building Back Best – networking and MDTs</b> <b>Dr Ed Gaynor                      Dr Shveta Chana</b>
09:45 – 10:15	<b>Faecal microbial transplantation in IBD</b> <b>Professor Tariq Iqbal</b>
10:15 – 10:35	<b>Nutritional and financial implications of using standard parenteral nutrition for patients in a specialised setting</b> <b>Tracey Johnson                      Gabis Chana</b>
10:35 – 11:05	<b>How should we approach the care of IBD patients in the future?</b> <b>Professor Richard Russell</b>
11:05 – 11:30	Coffee
11:30 – 12:30	<b>Session 2</b> <b>Plenary Abstract Session 1</b> <b>Gastroenterology</b> <i>Chairs: Dr Priya Narula Dr Amar Wahid</i>
11:30 – 11:40	<b>Paediatric IBD patients do not always require switching of monoclonal treatment in presence of TNF antibodies</b> <b>Chris Roberts, Claire Barnes, James Ashton, Erfrem Eren, Mark Beattie and Nadeem Afzal.</b> University Hospital of Southampton, Tremona Road, Southampton
11:40 – 11:50	<b>Representation of Inflammatory Bowel Disease on UK television</b> <b>Andrew Willard<sup>1</sup>, Sam Addelman<sup>1</sup>, Chris Willmott<sup>2</sup> and Anne Willmott<sup>3</sup>.</b> <sup>1</sup> Leicester Medical School; <sup>2</sup> University of Leicester; <sup>3</sup> University Hospitals, Leicester NHS Trust

## Session 2 Continued

11:50 – 12:00

### **Pneumatosis intestinalis in children: Risk factors and prognosis**

**Noha Heikal and Jutta Koeglmeier.**

Great Ormond Street Hospital, Great Ormond Street, London

12:00 – 12:10

### **HLA-typing as a cost effective screening test for Coeliac Disease in children with Down Syndrome.**

**Timothy Lewis<sup>1</sup>, Jill Yates<sup>1</sup>, Rod Mitchell<sup>2</sup>, David Turner<sup>2</sup>, Hattie Chambers<sup>3</sup>, Claire Sumner<sup>3</sup>, Sarah Clegg<sup>3</sup> and Peter Gillett<sup>3</sup>.**

<sup>1</sup>Royal Hospital for Children and Young People, NHS Lothian;

<sup>2</sup>St. John's Hospital, Livingston, NHS Lothian; <sup>3</sup>SNBTS

Histocompatibility & Immunogenetics Laboratory, RIE, Edinburgh;

<sup>4</sup>Royal Hospital for Children and Young People, NHS Lothian

12:10 – 12:20

### **Distribution of eosinophils in the gastrointestinal tract in children without an organic disease**

**Vaia Zouzo, William Simmons, Rajeev Shukla and Marcus KH Auth.**

Alder Hey Children's Hospital, Liverpool

12:20 – 12:30

### **Patient experience of attend anywhere virtual consultations in a tertiary paediatric gastroenterology centre**

**Lina Bourhan Tashtoush, Eleni Volonaki, Christine Spray,**

**Dharamveer Basude and Kwang Yang Lee**

Bristol Royal Hospital for Children, Upper Maudlin Street, Bristol

12:30 – 12:50

## Session 3

### **Research**

*Chairs: Dr David Campbell*

*Dr Farah Barakat*

12:30 – 12:35

### **Update on BSPGHAN Research Grants**

**Dr Marco Gasparetto**

12:35 – 12:40

### **BSPGHAN Research Award**

**Dr David Campbell**

12:40 – 12:50

### **Evidence Based Research**

**Professor Morris Gordon**

12:50 – 13:45

Lunch

Opportunity to visit exhibition stands and Posters

12:50 – 13:45

### **Rare Liver Diseases Diagnosis and Management:**

Meet-the-expert lunch moderated by

**Professor Deirdre Kelly CBE and Professor Richard Thompson**

**Sponsored by Mirum Pharmaceuticals**





## Tuesday 26th April 2022

13:45 – 15:10

### Session 4

#### Hepatology

*Chairs: Dr Serena Kyrana  
Dr Chris Spray*

13:45 – 14:10

#### Invited lecture

**Looking back, Moving forwards – Reflections of a Liver Lady**  
**Professor Deirdre A Kelly, CBE**

14:10 – 14:40

#### Psychological impact of COVID lockdown

**Dr Marianne Samyn & Ms Jemma Day**

14:40 – 15:10

**The interaction between climate and liver disease. It's time for Sustainable Hepatology**

**Dr William Stableforth**

15:10 – 15:40

Coffee

15:40 – 16:40

### Session 5

#### Plenary Abstract Session 2

#### Hepatology

*Chairs: Dr Jonathan Hind  
Dr Hina Rizvi*

15:40 – 15:50

**Acute on chronic liver failure, an infrequent paediatric entity: A 20-year retrospective review of a tertiary liver center**

**Harveen Singh, Chayarani Kelgeri, Charlotte Passingham, Lauren Johansen, Indra van Mourik, Evelyn Ong, Thamara Perera, Darius Mirza, Khalid Sharif, Jane Hartley and Girish Gupte.**

Liver Unit, Birmingham Women's and Children's NHS FT, Steelhouse Lane, Birmingham

15:50 – 16:00

**Characterisation of the pathobiology acute liver failure secondary to NBAS deficiency**

**Robert Hegarty, Valeria Iansante, Zhenlin Huang, Tengfei Si, Tassos Grammatikopoulos and Richard Thompson**

King's College Hospital, Denmark Hill, London

16:00 – 16:10

**Treating children with HCV close to home through a virtual national multidisciplinary network**

**Deirdre Kelly<sup>1</sup>, Carla Lloyd<sup>1</sup>, Maxine Brown<sup>1</sup>, Kinza Ahmed<sup>1</sup>, Ivana Carey<sup>2</sup>, Will Irving<sup>3</sup>, Sarah Ann Tizzard<sup>2</sup>, Joanne Crook<sup>2</sup>, Penny North-Lewis<sup>4</sup>, Palaniswamy Karthikeyan<sup>4</sup>, Sanjay Bansal<sup>2</sup>, Graham Foster<sup>5</sup>.**

<sup>1</sup>Liver Unit, Birmingham Women's and Children's NHS FT; <sup>2</sup>King's College Hospital, London; <sup>3</sup>University of Nottingham, Department of Virology; <sup>4</sup>Leeds Teaching Hospital, Leeds; <sup>5</sup>Barts and The London School of Medicine and Dentistry;

## Session 5 Continued

- 16:10 – 16:20 **Preservation of fat mass at the expense of lean mass in children with end stage chronic liver disease.**  
**Kavitha Jayaprakash, Sanjay Rajwal, Jonathan C Wells and Eirini Kyrana.**  
Liver Unit, Leeds General Infirmary, Leeds
- 16:20 – 16:30 **Outcome of Children on the UK National Prioritised Paediatric Registration Tier**  
**Shweta Dixit<sup>1</sup>, Rhiannon Taylor<sup>2</sup>, Julie Whitney<sup>2</sup>, Jane Hartley, Magdy Attia, Darius Mirza, Sanjay Rajwal, Sarah Watson, John Isaac, Derek Manas, Nigel Heaton, Anil Dhawan, John Forsythe, Douglas Thorburn and Tassos Grammatikopoulos**  
<sup>1</sup>Paediatric Liver, GI & Nutrition Centre and Mowat Labs, King's College Hospital NHS Trust; <sup>2</sup>NHS Blood and Transplant; <sup>3</sup>Liver Unit, Birmingham Women's and Children's NHS FT, Steelhouse Lane, Birmingham
- 16:30 – 16:40 **Hepatic Parameters, Growth, and Sleep With Responders and Nonresponders to Odevixibat Treatment: Pooled Data From the PEDFIC 1 and PEDFIC 2 Studies in Children With Progressive Familial Intrahepatic Cholestasis**  
**Patrick McKiernan<sup>1,2</sup>, Ekkehard Sturm<sup>3</sup>, Binita M. Kamath<sup>4</sup>, Richard J. Thompson<sup>5</sup>, Emmanuel Gonzalès<sup>6</sup>, Alain Lachaux<sup>7</sup>, Ulrich Baumann<sup>8</sup>, Eyal Shteyer<sup>9</sup>, Piotr Czubkowski<sup>10</sup>, Reha Artan<sup>11</sup>, Buket Dalgic<sup>12</sup>, Hasan Özen<sup>13</sup>, Girish Gupte<sup>2</sup>, Tassos Grammatikopoulos<sup>5,14</sup>, Saul J. Karpen<sup>15</sup>, Quanhong Ni<sup>16</sup>, Lise Kjems<sup>16</sup>, Patrick Horn<sup>16</sup>**  
<sup>1</sup>UPMC Children's Hospital of Pittsburgh, Pittsburgh, PA, USA; <sup>2</sup>Birmingham Women's and Children's NHS Foundation Trust, Birmingham, UK; <sup>3</sup>University Children's Hospital Tübingen, Tübingen, Germany; <sup>4</sup>Hospital for Sick Children and the University of Toronto, Toronto, ON, Canada; <sup>5</sup>Institute of Liver Studies, King's College London, London, UK; <sup>6</sup>Hôpital Bicêtre, AP-HP, Université Paris-Saclay, Hépatinov, Inserm U 1193, Paris, France; <sup>7</sup>Hospices Civils de Lyon, Hôpital Femme-Mère-Enfant, Lyon, France; <sup>8</sup>Hannover Medical School, Hannover, Germany; <sup>9</sup>Faculty of Medicine, Hebrew University of Jerusalem, Shaare Zedek Medical Centre, Jerusalem, Israel; <sup>10</sup>The Children's Memorial Health Institute, Warsaw, Poland; <sup>11</sup>Akdeniz University, Antalya, Turkey; <sup>12</sup>Gazi University Faculty of Medicine, Ankara, Turkey; <sup>13</sup>Hacettepe University Faculty of Medicine, Ankara, Turkey; <sup>14</sup>King's College Hospital NHS Trust, London, UK; <sup>15</sup>Emory University School of Medicine, Children's Healthcare of Atlanta, Atlanta, GA, USA; <sup>16</sup>Albireo Pharma, Inc., Boston, MA, USA

Tuesday 26th April 2022

16:45 – 17:45



## Session 6

### Symposium sponsored by Albireo Pharmaceuticals

*Chair: Professor Deirdre A Kelly, CBE*

An expert discussion on the treatment of PFIC – IBAT inhibition and liver transplant: which patients, when and why?

Professor Richard Thompson,  
*Consultant Paediatric Hepatologist, King's College Hospital, London*

Dr Sanjay Rajwal  
*Consultant Paediatric Hepatologist  
Leeds Children's Hospital, Leeds*

19:15

Carriages to depart Holiday Inn to Park Regis Birmingham  
160 Broad Street, Birmingham B15 1DT

19:30 to late

### BSPGHAN Gala Dinner

Sponsored by



British Society of Paediatric Gastroenterology Hepatology and Nutrition

Presentation of BSPGHAN Distinguished Service Awards

## Wednesday 27th April 2022

08:00 – 10:00	Registration and coffee
09:00 – 09:40	<b>Session 7</b> <b>Gastroenterology and Nutrition</b> <i>Chairs: Dr Babu Vadamayalan Mr Mick Cullen</i>
09:00 – 09:20	<b>Artificial Intelligence in Endoscopy</b> <b>Professor Marietta Iacucci</b>
09:20 – 09:40	<b>Motility Capsules</b> <b>Dr Mohammed Mutalib</b>
09:40 – 10:10	<b>Session 8</b> <b>Keynote Lecture</b> <i>Chair: Dr Sue Protheroe</i>
09:40 – 10:10	<b>How Measuring Outcomes improves care</b> <b>Sir Professor Bruce Keogh</b>
10:10 – 11:10	<b>Session 9</b> <b>Joint CAPGAN and BSPGHAN webinar</b> <i>Chairs: Professor Bhu Sandhu Professor Stephen Allen</i>
10:10 – 10:30	<b>Endoscopic management of chronic pancreatitis</b> <b>Dr Deepak Joshi</b>
10:30 – 11:00	<b>Current knowledge of Pancreatitis</b> <b>Dr Neelam Mohan</b>
11:00 – 11:10	<b>Are Asian children more likely to develop Paediatric Inflammatory Bowel Disease? A study of Incidence rates in West Yorkshire</b> <b>Anam Malik, Rosalind Rabone, Veena Zamvar</b> Leeds Teaching Hospital, Leeds
11:10 – 11:30	Coffee

Wednesday 27th April 2022

11:30 – 12:30

## **Session 10**

### **Plenary Abstract Session 3**

#### **Nutrition**

*Chairs: Dr Diana Flynn  
Dr Giri Gantasala*

11:30 – 11:40

#### **Working definition of gastrointestinal dystonia of severe neuro-disability;**

#### **Outcome of the BSPGHAN/BAPM/BAPS/APPM/BPNA appropriateness panel.**

**Andrew Barclay<sup>1</sup>, Susanna Meade<sup>2</sup>, Catherine Richards<sup>3</sup>, Timothy Warlow<sup>4</sup>, Daniel Lumsden<sup>5</sup>, Charlie Fairhurst<sup>5</sup>, Catherine Paxton<sup>6</sup>, Katharine Forrest<sup>7</sup>, Santosh Mordekar<sup>8</sup>, David Campbell<sup>8</sup>, Julian Thomas<sup>9</sup>, Michelle Brooks<sup>1</sup>, Gregor Walker<sup>1</sup>, Osvaldo Borrelli<sup>10</sup>, Helen Wells<sup>11</sup>, Susie Holt<sup>12</sup>, Shoana Quinn<sup>13</sup>, Yifan Liang<sup>14</sup>, Mohammed Mutalib<sup>4</sup>, Elena Cernat<sup>15</sup>, Alex Lee<sup>16</sup>, Claire Lundy<sup>17</sup>, Fiona McGelliot<sup>18</sup>, Jo Griffiths<sup>19</sup>, Paul Eunson<sup>20</sup>, Haidee Norton<sup>14</sup>, Lisa Whyte<sup>14</sup>, Mark Samaan<sup>2</sup> and Sue Protheroe<sup>14</sup>**

<sup>1</sup>Royal Hospital for Children, Glasgow; <sup>2</sup>Guy's and St Thomas's NHS FT; <sup>3</sup>British Association of Paediatric Surgeons' <sup>4</sup>University Hospital of Southampton; <sup>5</sup>Evelina London Children's Hospital; <sup>6</sup>Royal Hospital for Children and Young People, Edinburgh; <sup>7</sup>Paediatric Neurology, Royal Hospital for Children, Glasgow; <sup>8</sup>Sheffield Children's Hospital; <sup>9</sup>Great North Children's Hospital Newcastle; <sup>10</sup>Great Ormond Street Hospital, London; <sup>11</sup>University Hospital of Southampton; <sup>12</sup>Alder Hey Children's Hospital, Liverpool; <sup>13</sup>Tallaght University Hospital, Dublin; <sup>14</sup>Birmingham Children's Hospital; <sup>15</sup>Leeds Teaching Hospitals NHS Trust; <sup>16</sup>Oxford University Hospitals NHS Trust; <sup>17</sup>Royal Belfast Hospital for Sick Children; <sup>18</sup>Temple Street Children's Hospital, Dublin; <sup>19</sup>Swansea Bay University Hospital Trust

11:40 – 11:50

#### **Diagnosis and treatment of Helicobacter pylori gastritis in East London. Aiming for further integrated care with general practice to improve treatment outcomes**

**Jonathan Derrick<sup>1</sup>, Jillian McKenna<sup>1</sup>, Victoria Bryant<sup>2</sup>, Jonathan Lambourne<sup>3</sup>, Sandhia Naik<sup>1</sup>, Ahmed Kadir<sup>1</sup>, Protima Deb<sup>1</sup>, Nick Croft<sup>4</sup>, Marco Gasparetto<sup>1</sup>**



## Session 10 Continued

<sup>1</sup>The Royal London Children's Hospital, Barts Health NHS Trust, Department of Paediatric Gastroenterology. <sup>2</sup>The Royal London Hospital, Barts Health NHS Trust, Division of Cellular Pathology. <sup>3</sup>The Royal London Hospital, Barts Health NHS Trust, Department of Infectious Diseases and Microbiology. <sup>4</sup>The Royal London Children's Hospital, Barts Health NHS Trust, Department of Paediatric Gastroenterology; Blizard Institute, Barts and The London, Queen Mary University London

11:50 – 12:00

### **Prognostic factors associated with the length of parental nutrition and the development of nutritional deficiencies after reaching enteral autonomy for children with short bowel syndrome**

**Virginia Chatzidaki, Rachel Wood, Andrew Fagbemi and Maureen Lawson.**

Royal Manchester Children's Hospital, Manchester

12:00 – 12:10

### **Enteral autonomy and central line sepsis in Home Parenteral Nutrition (HPN) patients discharged since 2015; single centre experience**

**Emma Bache, Lizzie Hutchison<sup>2</sup>, Ali Dinning<sup>2</sup>, Amy Phipps<sup>2</sup>, Sam Broad<sup>3</sup>, Matt Thorpe<sup>4</sup>, Richard Tozer<sup>5</sup>, Hazel Greene<sup>6</sup>, Christopher Knight<sup>7</sup> and Tony Wiskin<sup>2</sup>**

<sup>1</sup>University of Bristol Medical School; <sup>2</sup>Bristol Royal Hospital for Children; <sup>3</sup>University Hospitals, Plymouth NHS Trust; <sup>4</sup>Royal Cornwall; <sup>5</sup>Torbay and South Devon, <sup>6</sup>Gloucestershire Hospitals; <sup>7</sup>Taunton and Somerset NHS FT

12:10 – 12:20

### **Clinical utility and complications of diagnostic flexible gastrointestinal endoscopy in patients post Allogeneic Haematopoietic Stem Cell Transplant: 11 year experience from a single centre.**

**Joe Chan, Vasilliki Ganosi, Dharam Basude, Oana Mirci-Danicar and Anthony Wiskin.**

Bristol Royal Hospital for Children, Upper Maudlin Street, Bristol

12:20 – 12:30

### **Schwachman-Diamond syndrome: 30 years' experience of a tertiary referral clinic**

**Noha Heikal, Philip Ancliff, Sarah Macdonald, Eleanor Constant and Jutta Koeglmeier**

Great Ormond Street Hospital, Great Ormond Street, London

## Wednesday 27th April 2022

12:30 – 13:10	<b>Session 11</b> <b>Joint BSPGHAN and BAPS webinar</b> <b>Emergency endoscopy in children and young people- Multidisciplinary care in the network</b> <i>Chairs: Dr Tassos Grammatikopolous Dr Anna Pigott</i>
12:30 – 12:50	<b>Management of Acute GI bleeding- Emergenc! Survey and Gastroenterologist's perspective</b> <b>Dr Dharamveer Basude</b>
12:50 – 13:10	<b>Surgical management of ingested foreign bodies and GI bleeding</b> <b>Mr Mike Stanton</b>
13:10 – 14:00	Lunch Opportunity to visit exhibitor stands and Posters
14:00 – 14:30	<b>Session 12</b> <i>Chair: Dr Keith Lindley</i> <b>New therapies for IBD</b> <b>Dr Rachel Cooney</b>
14:30 – 15:30	<b>Session 13</b> <b>New Ways of Working</b> <i>Chairs: Professor Ian Sanderson Dr Siba Paul</i>
14:30 – 14:50	<b>Coeliac strategies - old dog, new tricks?</b> <b>Dr Peter Gillett</b>
14:50 – 15:10	<b>GI Genomics</b> <b>Professor Andrew Beggs</b>
15:10 – 15:30	<b>RCPCH PGHAN Audit</b> <b>Dr John Fell</b>
15:30 – 15:45	<b>Presentation of Prizes</b> <b>Dr Loveday Jago</b> <b>Sean Devane Memorial</b> – Best Gastroenterology Plenary <b>Alex Mowat</b> – Best Hepatology Plenary <b>Dr Falk Pharma</b> – Best IBD Poster
15:45 – 15:50	<b>Announcement 2023 Annual Meeting</b> <b>Dr Keith Lindley</b>

15:50 – 16:00

**E&OE**

**Close of Meeting - Dr Sue Protheroe**

# Speaker Biographies



## **Dr Eslam Al-Abadi**

Consultant Paediatric Rheumatologist

*Childhood Arthritis and Rheumatic Diseases Unit  
Birmingham Women's and Children's NHS FT  
Steelhouse Lane, Birmingham*

Dr Al-Abadi has been a consultant paediatric rheumatologist since 2013. He has trained both at Birmingham Children's Hospital and Great Ormond Street Hospital. Training in the largest and oldest paediatric rheumatology units in the UK has given him experience that spans across the wide spectrum of rare childhood rheumatic conditions. As well as managing children with Juvenile Idiopathic Arthritis, Dr Al-Abadi is involved in all of our specialists clinics including Juvenile Dermatomyositis, Systemic Lupus Erythematosus, Scleroderma, Uveitis and Behcet's disease.

Dr Al-Abadi is currently the education and research lead for the department and is the principal investigator for many national and international trials that take place in the department.

As a special interest, Dr Al-Abadi developed a specialist clinic with colleagues from the genetics department for children with unexplained periodic fevers and autoinflammatory conditions. Dr Al-Abadi is interested in using Magnetic Resonance Imaging as an outcome measure in children with Juvenile Idiopathic Arthritis and Juvenile Dermatomyositis.



## **Dr Huda Atta**

Senior Clinical Fellow in Paediatric Gastroenterology

*Birmingham Women's and Children's NHS FT  
Steelhouse Lane, Birmingham*

Senior Clinical Fellow in Paediatric Gastroenterology at Birmingham Children's Hospital. Prior to that, was working at Dr Yassin Abdel Ghaffar centre for liver diseases & researches, Cairo, Egypt for 6 years. She has also completed a master degree in Paediatric Hepatology, Gastroenterology and Nutrition in the National Institute of Liver, Egypt. Continue to help with peer reviewing for Medicine and EJGH.

# Speaker Biographies



## **Dr Marcus Auth**

Consultant in Paediatric Gastroenterology, Hepatology and Nutrition, Alder Hey Children's NHS Foundation Trust, Liverpool

Lead for Research, EoE and EGID, Northwest and North Wales Network, Polyposis, interventional endoscopy

*Honorary Lecturer, University of Liverpool*

*BSPGHAN EoE Working Group Chair*

Dr Marcus Auth is a Consultant Paediatric Gastroenterologist in Alder Hey Children's Hospital and Honorary Lecturer at the University of Liverpool. He performed his medical training (MD), academic career (PD) and research in Universities of Frankfurt, Essen and Birmingham and has developed and led the paediatric gastroenterology service in Liverpool. Constantly striving to improve the outcome of children with chronic disease, he published his scientific and clinical expertise in more than 85 peer-reviewed papers, guidelines and book chapters which comprise eosinophilic disorders, polyposis syndromes, inflammatory bowel disease, coeliac disease, interventional endoscopy and liver disease, for which he won international awards. Dr Auth has been BSPGHAN Gastroenterology Chair and is BSPGHAN's first EoE working group Chair, and member of BSPGHAN and ESPGHAN eosinophilic gastrointestinal diseases guideline groups, IBD and polyposis groups.

Marcus promotes healthy lifestyles, protection of the environment and of the global climate.

---



## **Dr Andrew Barclay**

Consultant Paediatric Gastroenterologist

*Royal Hospital for Children, Glasgow*

Is a Consultant Paediatric Gastroenterologist with a clinical interest in Nutrition at the Royal Hospital for Children, Glasgow, UK. His research degree was in the role of the gut microbiota in the inflammatory diseases of Childhood, with the University of Glasgow and his ongoing research interests include; systematic review and appraisal of literature, complex

enteral feeding and Intestinal Failure. He was the BSPGHAN Chair for the British Intestinal Failure Survey 2012-2017, which he developed and re-launched as Paed eBANS. He was the chair of the Scottish Society of Paediatric Gastroenterology Hepatology and Nutrition (SSPGHAN) 2013-2019 and has been head of service for Paediatric Gastroenterology in Glasgow since 2020. He is also currently developing UK consensus based guidelines for the management of children and young people with gastrointestinal dystonia in the context of severe neurodisability, this is a joint collaboration between BSPGHAN and the RCPCH UK. He was recently elected chair of the BSPGHAN NIFWG.

# Speaker Biographies



## **Dr Dharamveer Basude**

Consultant Paediatric Gastroenterologist

*Bristol Royal Hospital for Children, Upper Maudlin Street, Bristol*

Having trained in several centres across the UK, Dr Basude has gained broad based experience in the specialist field of Paediatric Gastroenterology, Hepatology and Nutrition. He joined Bristol Children's Hospital as a Consultant Paediatric Gastroenterologist in 2008. His practice at the Spire is similar to his NHS practice, which is purely in the specialty.

He provides specialist opinion, investigations and treatment plans for range of gastroenterology conditions which manifest as abdominal pain, change in bowel habit (diarrhoea or constipation), weight loss, vomiting, bleeding per rectum and feeding problems.

The main conditions include coeliac disease, inflammatory bowel disease (IBD), allergic bowel disease, gastro-oesophageal reflux (GOR), dyspepsia, functional bowel problems such as irritable bowel syndrome (IBS), chronic constipation and recurrent abdominal pain (RAP) to name a few.

Dr Basude performs diagnostic upper gastrointestinal endoscopy and colonoscopy under general anaesthesia for children up to the age of 16 years.

---

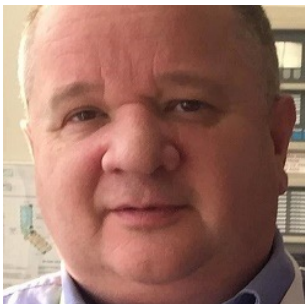

## **Professor Mark Beattie**

Consultant Paediatric Gastroenterologist

*Southampton General Hospital, Tremona Road, Southampton*

Professor R Mark Beattie is a Consultant Paediatric Gastroenterologist/Honorary Professor of Paediatric Gastroenterology and Nutrition in Southampton, UK and the lead for the Wessex Regional Paediatric Gastroenterology service. His main clinical and research interests include the Aetiology and Nutritional Management of Chronic Disease, particularly Inflammatory Bowel Disease. He is the Chair of the RCPCH CSAC in Paediatric Gastroenterology, Hepatology and Nutrition. He is Editor in Chief of Frontline Gastroenterology, BMJ and Editor in Chief of BMJ Open Gastroenterology. He was President of the British Society of Paediatric Gastroenterology, Hepatology and Nutrition from 2010-3 and Editor in Chief of Archives of Disease in Childhood, BMJ from 2012-7.



# Speaker Biographies



## **Professor Andrew Beggs**

Institute of Cancer and Genomic Sciences

*University of Birmingham, Vincent Drive, Birmingham*

Andrew Beggs is a Professor of Cancer Genetics & Surgery in the Institute of Cancer and Genomic Sciences, University of Birmingham. He currently holds a Cancer Research UK & Royal College of Surgeons Advanced Clinician Scientist award. He is also an Consultant Colorectal & General Surgeon at the Queen Elizabeth Hospital in Birmingham with a subspeciality interest in laparoscopic rectal cancer surgery and advanced endoscopy. Andrew is the clinical theme lead of Cancer Genomics research theme for the Cancer Research UK Birmingham Centre. He is co-lead of the Molecular Oncology, Pathology and Genetics research theme within the Institute of Cancer and Genomic Sciences. Andrew is also Research Director for cancer in the NHS South and Central Genomic Medicine Service Alliance.

His major research interests include colorectal, oesophageal and sarcoma cancer biology and translational medicine. He has published articles in The Lancet, Gut, Journal of Pathology and PLoS Genetics. He collaborated in writing the European consensus guidelines for the management of Peutz-Jeghers syndrome.

Andrew has been awarded grant funding from Cancer Research UK, Medical Research Council, Wellcome Trust, Illumina UK, Cancer Research UK, Mason Medical Research Foundation, Peel Medical Research Trust & St Georges Hospital Charity.

His current research programme is examining the molecular genetics of colorectal cancer, and has recently received programme funding from CRUK to set up organoid model systems to understand neoadjuvant chemoradiosensitivity in rectal cancer. He is also carrying out research into rare cancers using multi-omics profiling; biomarker development technologies and runs a bioinformatics "dry-lab" to search for novel therapeutic targets and stratification markers.

For more information please look at the laboratory website .

We face two key factors when trying to save patients' lives; early diagnosis and matching the right drug to the individual patient. With help, Birmingham could develop a genetic test, to catch the early signs of bowel cancer before the patient themselves becomes aware of them. Find out how to support our research through the Birmingham in Action campaign.

Andrew has also been leading COVID-19 testing in re-purposed labs, enabling same-day PCR testing for staff at University Hospitals Birmingham NHS Foundation Trust, Birmingham Women's and Children's NHS Foundation Trust and the West Midlands Ambulance Service.

# Speaker Biographies



**Dr Osvaldo Borelli**

Consultant Paediatric Gastroenterologist

*Great Ormond Street Hospital, London*

Dr Osvaldo Borrelli is the Lead of Gastroenterology Department at Great Ormond Street Hospital. His clinical interests embrace gastrointestinal motility disorders, including gastroesophageal reflux disease, cyclic vomiting syndrome, chronic constipation, functional gastrointestinal disorders and chronic intestinal pseudo-obstruction as well as food-related disorders. Together with Dr Lindley, Dr Rybak and Dr Nikaki he runs a specialist motility centre for children with severe congenital and acquired gut motility disease, including Paediatric Intestinal Pseudo-obstruction (PIPO). Currently, he is member of GI Committee of European Society of Paediatric Gastroenterology, Hepatology and Nutrition (ESPGHAN). He is also member of different international working groups on the development of new clinical guidelines for the diagnosis and management of PIPO, and on the standardization of complex motility investigations.



**Ms Michelle Brooks**

*Royal Hospital for Children, Glasgow*

Michelle has been a qualified paediatric nurse since 2005 working in a range of areas including Paediatric Neurology and Neonatal Intensive Care. She commenced her post as a Complex Enteral Nutrition Clinical Nurse Specialist in 2013. Since then Michelle has had a pivotal role in setting up the Complex Enteral Nutrition Service within the Royal Hospital for Children in Glasgow. She is a keen proponent of MDT working and has worked closely with dietetic colleagues to design and implement a jejunal feeding pathway including starter regimens and de-escalation to gastric feeding, this work has been presented at national and international conferences.

Michelle has a specialist interest in children with GI dystonia, and the treatment options available to this group of children. She is a strong advocate for the use of blended diet in children with Complex Feeding problems and is the chair of the current short life working group who are generating guidance for this within the acute setting. Michelle is also an active member of the Scottish Blended Diet Group.

Michelle is in the process of writing her thesis "Does the administration of blended diet in children with cerebral palsy have a positive impact on their quality of life and growth and is there a reduction in the medications required to alleviate Gastrointestinal (GI) symptoms."

Michelle is an advocate for the importance of effective MDT working in the delivery of high quality patient care and is keen to promote the role of the Nutrition CNS within this team.

Presented widely at national and international conferences

# Speaker Biographies

## **Ms Kim Caves**

Youth Worker

*Birmingham Women's and Children's Hospital, Steelhouse Lane, Birmingham*

I am a nationally JNC qualified Youth Worker working part time at Birmingham Children's Hospital for over 7 years. As a part of my role I work with the gastro team assisting in the care of young people with

IBD both as in and out patients.

---



## **Ms Gabis Chana**

Specialist Pharmacist

*Birmingham Women's and Children's Hospital, Steelhouse Lane, Birmingham*

Gabis Chana has worked as a specialist paediatric pharmacist at Birmingham Children's Hospital since 2015, and a specialist parenteral nutrition (PN) pharmacist since 2018. Graduating from Aston University, Gabis was always driven to be a paediatric clinical pharmacist. Now working as part of an expert multi-disciplinary team, she has helped to develop, expand and lead the pharmacy PN service, which also serves a large cohort of home PN patients. She works closely with gastroenterology, nutritional care and dietetic teams, and is dedicated to sharing expertise and promoting pharmacy services. Gabis is currently completing qualifications to become a pharmacist independent prescriber, specialising in neonatal and paediatric PN.

---



## **Dr Shveta Chana**

Consultant Paediatrician

*Milton Keynes University Hospital  
Standing Way, Eaglestone, Milton Keynes*

I have recently been actively involved with BSPGHAN/RCPCH Audit of Quality Standards – a project that I have been involved in since its beginning in 2016. I feel this journey alongside my Consultant Paediatrician role in the NHS has broadened my insight into how we can shape the services for a better future for the children that we look after.

I am an active member of BSPGHAN, working in Milton Keynes, and have certainly brought in changes in my own work area with the support of various guidelines and Quality Standards from BSPGHAN. Hence, I very well know how powerful as a society we are and can be.

I recognise that PeGHANs are in a unique role and if adequately supported and integrated in a well-defined network can prove to be key in caring closer to home while maintaining standards. This further supports the tertiary centres.

I am a key advocate for working closely with RCPCH&Us group and Climate Change which in my opinion will further impact our ambitions and achievements positively.

# Speaker Biographies



## **Dr James Church**

James Church is a Grid trainee in Paediatric Gastroenterology at Birmingham Children's Hospital. Prior to sub-specialty training, he completed a PhD Fellowship funded by the Wellcome Trust exploring intestinal factors in the underperformance of oral vaccines given to children in low income countries. He remains active as an honorary research fellow in both the Centre for Genomics and Child Health at Queen Mary University of London and the Zvitambo Institute for Maternal

and Child Health Research in Zimbabwe

---

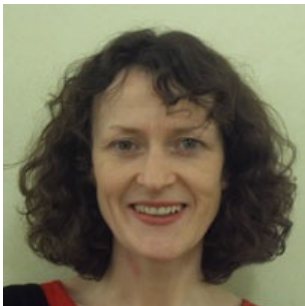

## **Dr Rachel Cooney**

Consultant Gastroenterology and Inflammatory Bowel Disease (IBD) Lead

*Queen Elizabeth Hospital, Birmingham*

Rachel Cooney is a Consultant Gastroenterologist and Inflammatory Bowel Disease (IBD) Lead at Queen Elizabeth Hospital at the University Hospitals Birmingham NHS Foundation Trust, and an Honorary Clinical Senior Lecturer at the University of Birmingham. She is a NIHR West

Midlands research scholar.

Dr Cooney studied medicine at University College Dublin. She completed her PhD (D.Phil) on IBD in Oxford. She is clinical lead for IBD at Queen Elizabeth hospital where she runs the IBD in pregnancy and pouch clinics. She was elected to the British Society of Gastroenterology IBD committee in 2021. She is chief investigator for OCEaN which opens late 2022. This is a NIHR multicentre study looking at the role of exclusive enteral nutrition in pre-operative Crohn's disease management.

---

## **Ms Jemma Day**

Clinical Psychologist  
Young Adult Liver Service

*Institute of Liver Studies, King's College Hospital, Denmark Hill, London*

---



## **Dr Jenny Epstein**

Consultant Paediatric Gastroenterologist

*Chelsea and Westminster Hospital, London*

Dr Jenny Epstein has been a Consultant Paediatric Gastroenterologist at Chelsea and Westminster Hospital since 2009. She did her undergraduate training in Leeds and has a PhD in mucosal immunology from Queen Mary University London. She has a special interest in GI allergy and

leads the supra-regional multi-disciplinary service for children with complex allergic gut disease.

# Speaker Biographies



## **Dr John Fell**

Consultant Paediatric Gastroenterologist

*Paediatric Gastroenterology*

*Chelsea and Westminster Hospital, 369 Fulham Road, London*

Dr Fell is lead paediatric gastroenterologist at Chelsea and Westminster Hospital, and Honorary Senior Lecturer at Imperial College. He runs the regional paediatric IBD for NW London, with a transition clinic to adult service within Chelsea and Westminster. He is a previous CICRA research fellow having undertaken research in mucosal inflammation and its modulation by nutritional therapy in paediatric Crohn's disease.

He has published widely in the field of paediatric gastroenterology, and co-authored the British Society of Paediatric Gastroenterology Hepatology and Nutrition guideline for the management of paediatric IBD. Other areas of special interest include infantile GI disorders and the intestinal consequences of food allergy.

---



## **Ms Gail Fitzpatrick**

Lead Nurse Colorectal Service

*Birmingham Women's and Children's Hospital, Steelhouse Lane, Birmingham, B4 6NH*

Gail Fitzpatrick works as the Lead Nurse Colorectal Service at Birmingham Children's NHS Foundation Trust. Since 1993 has specialised in paediatric colorectal, stoma and bowel management. Established 1st National Paediatric Stoma Care and Continence course in 1996. Active member of the Paediatric Stoma Nurses Group PSNG. Awarded the Salts Stoma Nurse of the Year in 2011. Enjoys all aspects of teaching, supporting children and families through their medical journey's by facilitating programmes of care encompassing their social, emotional, educational and health needs.

---



## **Dr Marco Gasparetto**

Consultant Paediatric Gastroenterologist

*Barts Health NHS Trust, The Royal London Children's Hospital*

Marco Gasparetto is a consultant paediatric gastroenterologist at The Royal London Children's Hospital, with a sub-specialist interest in paediatric IBD. He is the current Chair of the BSPGHAN research committee and of the ESPGHAN special interest group for basic science and translational research. His research interests focus on predictive and prognostic biomarkers in IBD and therapeutic drug monitoring.



# Speaker Biographies

**Dr Ed Gaynor**

Consultant Paediatric Gastroenterologist

*Great Ormond Street Hospital, London*

Dr Edward Gaynor is a Consultant Paediatric Gastroenterologist, having practiced as a consultant since 2018.

He graduated from Oxford University, completing his postgraduate training in some of the largest centres in Britain, such as Oxford, Barts Health and King's College London, before moving to Great Ormond Street Hospital in 2019.

He is a specialist in paediatric gastroenterology – with interests in all areas of digestive health such as poor growth, gastro-oesophageal reflux, constipation and abdominal pain. His special-interests are in inflammatory and autoimmune bowel diseases; and gastro-intestinal allergy, in which he is the clinical lead at Great Ormond Street Hospital.

Outside of clinical medicine, he is an advocate for national improvements in health care. He has been the NHS's National Medical Director's Clinical Fellow in 2016-17, and is now using these skills in leading the benchmarking national framework for Quality Standards in Paediatric Gastroenterology within the UK.

He is a member and active within both the British and European Paediatric Gastroenterology Medical Societies (BSPHAN & ESPGHAN). He believes strongly in being a clinician who brings the best applied research to his patients. In 2021, he is the principle investigator for two studies in paediatric IBD.

Dr Gaynor is a very enthusiastic and experienced doctor who feels "extremely fortunate to do a job that I love."

# Speaker Biographies



**Dr Peter Gillett**

Consultant Paediatric Gastroenterologist

*Royal Hospital for Children and Young People, Edinburgh*

Peter Gillett is a Consultant Gastroenterologist at the Royal Hospital for Children and Young people, Edinburgh Scotland. His paediatric training was in Newcastle and Edinburgh and his GI fellowship was at the Children's Hospital in Vancouver and took up his current post in 2001.

His interests are coeliac disease, upper GI and small bowel disorders, endoscopy, functional GI disorders and constipation and its improved management, informatics and education for health care professionals and patients / families. He helped set up the SE Scotland regional paediatric coeliac service in 2001 and has been an Advisor to Coeliac UK for over 10 years and sits on their Health Advisory Council. He was a member of the Scottish Government Group developing the Gluten-Free Food Service and the NICE Coeliac Disease NG20 guideline development group. He chairs the BSPGHAN Coeliac working group and co-led (with Jacqueline Walker) the Scottish Government new coeliac strategy which aims to provide optimal diagnostics and ongoing management for patients with CD as part of the Modern Patient Programme, with dietitians playing a key role in primary management in all age groups. He is a member of the ESPGHAN Coeliac SiG group and is a co-author of the new ESPGHAN 2020 guidelines and on the upcoming follow up guidance. New strategies include ongoing pragmatic / evidence-based guidance, reducing unnecessary ongoing testing and enabling self-care. The New BSG Covid 2020 guidance on the 'no-biopsy' diagnosis was published in June 2020, Scottish work helping to advise on the practicality of that and contemporaneous with an all of Scotland project on its applicability in adult practice across different centres.

The Coeliac WG presentation aims to highlight key aspects of CD care and highlight important areas where BSPGHAN and CUK can provide evidence based, but yet practical management peri- and post-diagnosis.

# Speaker Biographies



## **Professor Morris Gordon**

Consultant Paediatrician with a specialist interest in Gastroenterology

*Strategic clinical lead for quality*

*Head of transitions and careers, School of Medicine MBBS*

*Professor of Evidence Synthesis and Systematic Review*

Professor Gordon is a consultant Paediatrician working in the North West of the UK. Clinically, he worked in acute paediatrics for 19 years until 2021, with on call and resident Paediatric duties, neonatal and child protection cover. Currently, he has a significant clinical and strategic leadership role in the development and delivery of community and neurodisability services across the Lancashire coast.

Professor Gordon has a clinical and academic sub-interest in Gastroenterology. He has worked on many Cochrane and none Cochrane systematic reviews on various adult and paediatric topics and led to change in national guidance on areas such as IBD and Chronic Constipation. He has been involved on over 40 Cochrane reviews and published 120 peer reviewed papers. He is coordinating editor for the Cochrane Gut with a portfolio of IBD reviews and functional bowel disease reviews of childhood. He was appointed Professor of Evidence Synthesis and systematic review in 2018.

He is very active in translation of evidence synthesis to practice, currently supporting the BSG IBD guidelines and the NASPGHAN FAPS guidelines as GRADE methodologist and lead technical reviewer. He is a member of the BSPGHAN research committee.



## **Dr Jane Hartley**

Consultant Paediatric Hepatologist

*Liver Unit, Birmingham Women's and Children's NHS FT,  
Steelhouse Lane, Birmingham*

## **Ms Michelle Horan**

Clinical Nurse Specialist

*Nutrition Support and Intestinal Failure Team*

*Birmingham Children's NHS FT, Steelhouse Lane, Birmingham*

# Speaker Biographies



## **Professor Marietta Iacucci**

Associate Professor of Gastroenterology,

*Institute of Translational Medicine, University of Birmingham,  
Academic Lead in Gastroenterology & Complex Polyp Team,  
Honorary Consultant Gastroenterologist,  
Adjunct Clinical Associate Professor of Medicine, University of Calgary*

Dr. Marietta Iacucci MD, PhD, FASGE, AGAF is an Associate Professor (Reader) and Gastroenterology consultant at the Birmingham University Hospitals, UK. Dr. Iacucci spent two years in London and Cambridge, UK and in Mainz, Germany, Milan Italy and Tokyo, Japan. During this period, she became very involved with management of IBD. She is focused on advanced endoscopic imaging and endoscopic molecular labeling in the diagnosis of gastrointestinal disease, advanced polypectomy (EMR, ESD) and management of inflammatory bowel disease.

She is a fellow of the American Society of Gastrointestinal Endoscopy, and American Gastroenterological Association Fellow, member of EduCom and e-Learning Taskforce of the European Crohn's and Colitis Organisation (ECCO), member of the Global interventional Inflammatory Bowel Disease Group, member of the British Society of Gastroenterology clinical research group for endoscopy, sits on the ESGE advanced imaging in colorectal neoplasia guidelines committee and IBD quality improvement committee working group.

She has designed, validated and published new endoscopic scores in IBD and developed new endoscopic training modules for optical diagnosis and lesion characterizations in colonic lesions and IBD. She has published many papers and invited reviews on advanced endoscopic imaging and been invited to deliver keynote lectures and take part in live endoscopy at many international and national conferences.



## **Professor Tariq Iqbal**

Consultant Gastroenterologist

*University of Birmingham, Edgbaston, Birmingham*

Professor Tariq Iqbal is the National Specialty Lead for NIHR Clinical Research Network Gastroenterology Specialty.

He is Professor of Clinical Microbiome and Director and co-founder of University of Birmingham Microbiome Treatment Centre, as well as Consultant Gastroenterologist at Queen Elizabeth Hospital Birmingham. Before being appointed as the National Specialty Lead, Tariq held the role of Industry Lead for Gastroenterology for a number of years.

Tariq studied and trained in Cambridge and is the Chair of a number of committees, including the UK Microbiome for Health Expert Panel and the recent British Society of Gastroenterology Irritable Bowel Disorder (IBD) Guidelines development committee.

As the Director of the Microbiome Treatment Centre, Tariq was instrumental in gaining a special licence for faecal microbiota transplantation (FMT) manufacture and export, becoming the second largest FMT supplier in the world, only behind OpenBiome in the US.

In addition to leading the development of FMT for treatment and for use in clinical trials in the UK, Tariq is also a key opinion leader in iron metabolism in the gut and led the anaemia treatment section of the 2015 anaemia in IBD guideline committee.

# Speaker Biographies

**Mr Ingo Jester**

Consultant Paediatric Surgeon

*Birmingham Women's and Children's Hospital, Steelhouse Lane, Birmingham*

Consultant paediatric surgeon moved to Birmingham Children's Hospital in 2008; he has previously worked as a consultant in Germany and the Netherlands. His special interests are laparoscopy, neonatal surgery and especially congenital diaphragmatic hernias and oesophageal atresia, surgical oncology and surgery for the lower GI tract. Together with Mr Oli Gee he runs a specialist clinic in lower GI problems this includes managing ano-rectal malformations, Hirschsprung's disease, and inflammatory bowel disease. He also undertakes non-transplant surgery for intestinal failure.

---

**Ms Laura Johnson**

Dietitian

*Birmingham Women's and Children's Hospital, Steelhouse Lane, Birmingham*

Laura has worked at Birmingham Children's hospital since 2001. During this time she has worked in many specialities and has led the liver and small bowel dietetic service for the past 6 years. She has presented at a number of International and National conferences on a variety of topics surrounding liver and small bowel nutrition including CIRTa. She also co-leads a masters module for dietetic students from Plymouth University and is a team leader within the department.

---

**Ms Tracey Johnson**

Team Leader, Highly Specialist Paediatric Dietitian (Gastroenterology)

*Dietetics Department, Birmingham Children's NHS FT, Steelhouse Lane Birmingham*

Tracey is a Team Leader and has a specialism in Gastroenterology. She works across both our Gastroenterology and Dietetics teams helping our patients with their diets and nutrition

---

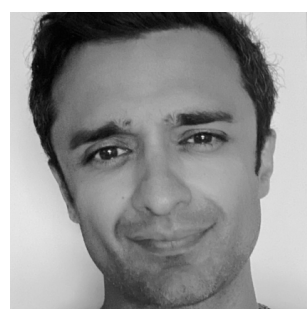
**Dr Deepak Joshi PhD FRCP**

Clinical Lecturer, King's College London, UK

*Institute of Liver Studies, King's College Hospital NHS Foundation, London*

Dr Deepak Joshi graduated from King's College London and completed his postgraduate training and PhD at the Institute of Liver Studies, King's College Hospital, London. After completing a post-CCT HPB fellowship at UCLH, London between 2013 – 2015, he was appointed as a Consultant Hepatologist in 2015. He is the clinical lead for HPB medicine at King's College Hospital. He is an advanced biliary endoscopist and specialises in paediatric ERCP. He is joint endoscopy lead. He is a member of the BSG liver committee and is a co-author of the book, Hepatology at a Glance. His current research interests include the management of biliary disease pre- and post - liver transplantation including the role of endoscopy.

Twitter: @thebiledoc



# Speaker Biographies



## **Professor Deirdre Kelly, CBE**

Consultant Paediatric Hepatologist

*Clinical Lead, National HCV paediatric Multi Disciplinary Operational Delivery Network, Birmingham Women's and Children's Hospital, Steelhouse Lane, Birmingham*

Professor Deirdre Kelly is Professor of Paediatric Hepatology at the University of Birmingham, Consultant Paediatric Hepatologist and Founding Director of the Liver Unit for Birmingham Women's & Children's Hospital NHS Foundation Trust. She was born and brought up in India and is a graduate of Trinity College, Dublin.

She has trained in both adult and paediatric gastroenterology and hepatology. She set up the Paediatric Liver Unit at Birmingham Women's & Children's Hospital in 1989 which provides a national and international service for children with liver failure and undergoing liver transplantation, focused on family centre care which has transformed survival and outcome for these children.

Professor Kelly's research interests include understanding the genetic basis for neonatal liver disease, improving diagnosis using innovative genetic screening and developing models to treat genetic disease. Her research has led to centralisation of care for children with biliary atresia; improvements in therapy for viral hepatitis in children and the quality and outcome of life following liver and/or intestinal transplantation. She has initiated international research into graft outcomes post-transplant (Graft Injury Group)

She has been President of the European Society of Paediatric Gastroenterology, Hepatology and Nutrition (ESPGHAN) (2006-2010), British Society for Paediatric Gastroenterology, Hepatology and Nutrition (BSPGHAN) (2004-2007) and the International Pediatric Transplant Association (IPTA) (2002-2005).

Professor Kelly is author of several textbooks about paediatric liver disease and has published many original articles and chapters on liver disease, liver transplantation and viral hepatitis. She is deputy Editor of Liver Transplantation (2015- ).

Professor Kelly was made a CBE (Commander of the British Empire) by her Majesty the Queen in 2016 and received the ESPGHAN Distinguished Service award in 2016 and the EASL Recognition Award in 2019.

She is most proud of being mother to two wonderful sons and grandmother to four grandchildren.



## **Dr Laura Kelly**

PGHAN Sub-Specialty Trainee

*Birmingham Women's and Children's Hospital, Steelhouse Lane, Birmingham*

Laura is a PGHAN subspecialty trainee, working in the West Midlands. Alongside her interest in all things 'PGHAN' she has a keen interest in medical education and policy. From representing her colleagues as part of the executives of the BMA's Medical Students' and Junior Doctors' Committees, to more recently working as a clinical fellow with the Professional Support Unit at Health Education England WM working on the region's Differential Attainment action plan, she has seen the importance of effective representation in shaping local, regional and national policy and decision-making. More recently Laura has built upon her time as the RCPCH Trainee Representative for the West Midlands, by being successfully elected to Chair the RCPCH Trainees Committee.



# Speaker Biographies



## **Professor Sir Bruce Keogh**

Chairman

*Birmingham Women's and Children's Hospital, Steelhouse Lane, Birmingham*

Bruce Keogh has had a distinguished international career as a cardiac surgeon, having first been a senior lecturer at the Hammersmith Hospital in London, then an NHS consultant at University Hospital Birmingham before becoming Professor of Cardiac Surgery at UCL and Director of Surgery at the Heart Hospital in London. With a longstanding interest in the measurement of clinical quality and outcomes he has served on the boards of the Commission for Health Improvement and Healthcare Commission. Sir Bruce was Medical Director of the NHS for over 10 years (2007-18). As the most senior doctor in the NHS, he was close to the development and implementation of NHS policy. He was specifically responsible for clinical strategy and policy, and promoting quality, clinical leadership and innovation across the health service. In 2018 he became Chair of the Birmingham Women's and Children's NHS Foundation Trust. He was knighted for services to medicine in 2003. He was ranked as the most influential clinician in the NHS by the HSJ for several years and named as one of Britain's 500 most influential people in the Sunday Times.



## **Dr Yifan Liang**

Consultant in Paediatric Palliative Care

*Birmingham Women's and Children's Hospital & Birmingham Community Healthcare, Birmingham*

Yifan works in a joint paediatric palliative medicine post across Birmingham Women's and Children's NHS Foundation Trust and Birmingham Community Healthcare NHS Foundation Trust, serving the needs of children and families across the West Midlands. She is committed to promoting the benefits of palliative care support through education of clinical teams in the different aspects of palliative medicine. Her other passion is for all manner of textile crafts, which lockdown has only exacerbated.



## **Dr Rafeeq Muhammed**

Consultant Paediatric Gastroenterologist

*Birmingham Women's and Children's Hospital, Steelhouse Lane, Birmingham*

Dr Rafeeq Muhammed is Consultant Paediatric Gastroenterologist and Clinical Lead for inflammatory bowel diseases (IBD) services in Birmingham Children's Hospital.

He has been previously been Chair of the IBD committee and education committee of British Society of Paediatric Gastroenterology, Hepatology and Nutrition (BSPGHAN), and is currently Chair of the IBD working group of BSPGHAN. Dr Muhammed's research interests include epidemiology and therapeutics in IBD. Dr Muhammed is Principal Investigator of numerous IBD clinical trials. He has authored peer-reviewed articles and book chapters and presented scientific papers in the field of intestinal failure and IBD. He also serves as medical Advisor and a member of the editorial board for Crohn's & Colitis UK.

# Speaker Biographies



**Dr Neelam Mohan**

Director

*Department of Pediatric Gastroenterology, Hepatology and Liver transplantation , Medanta the Medicity , Gurgaon*

Dr. Neelam Mohan is one of the few doctors who has beautifully balanced the various pillars of medicine as an astute clinician, academician, teacher, publisher, leader/administrator and social worker.

She is a pioneer in the field of pediatric hepatology and liver transplantation and is credited with the evolution and establishment of the busiest Pediatric Liver Transplant Programme in the country. She has been honoured with the prestigious Dr. B.C. National Award by Hon'ble President of India in 2016.

She has been astute clinician and has been a member of the committee which formulated Global Guidelines on management of hepatitis B and C in children (2008, 2012 & 2016), Asian Pacific guidelines on gastrointestinal disorders in children (2016). She has done National Guidelines with IAP /ISPGHAN on Neonatal Cholestasis, Diarrhea, Acute Liver Failure, Constipation, Gastro-esophageal reflux disease and is presently National coordinator of Diarrhea Modules 2018 -2019 with IAP.



**Ms Annette Mulcahy**

Inflammatory Bowel Disease Nurse

*Birmingham Women's and Children's Hospital, Steelhouse Lane, Birmingham*

I have worked extensively with children with Inflammatory Bowel Disease since 2002. I am currently the Inflammatory Bowel Disease specialist Nurse a position I have held for 7 years here at Birmingham Women's and Children's Hospital.

My weekly nurse lead clinics are joined by a qualified senior youth worker Kim Caves. This delivers a unique experience for young people with both medical and psychological support through the diagnosis and transition journey.

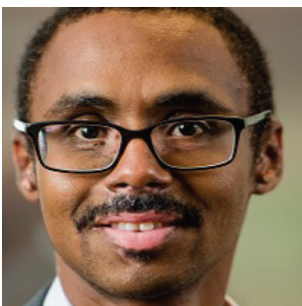

**Dr Mohamed Mutalib**

Consultant Paediatric Gastroenterologist

*Evelina London Children's Hospital, St Thomas' Hospital, Westminster Bridge Road, London SE1 7EH*

Dr Mutalib is a consultant and head of service for paediatric gastroenterology at Evelina London Children' Hospital. He has expanded and restructured the service at Evelina and introduced specialised clinical divisions to cover all areas of paediatric gastroenterology including integration of paediatric and adult IBD services and setting up a new GI motility service, the only dedicated multidisciplinary, diagnostic and therapeutic paediatric GI motility service in the Southeast of England. Dr Mutalib special interest is paediatric GI motility and he is the current chair of the motility working group of BSPGHAN, he oversaw the publication in peer reviewed journals of two BSPGHAN consensus statements in pH impedance and anorectal manometry.

# Speaker Biographies



## **Ms Haidee Norton**

I grew up in Belfast and studied dietetics in Edinburgh. I specialised in paediatric dietetics in South Wales and then specialised in dietetic paediatric gastroenterology in Sheffield children's hospital. I moved to the Great North children's hospital where I gained experience in paediatric parenteral nutritional and was part of the nutrition team. I currently work at Birmingham children's hospital as part of the nutrition team and also lead in the care of children with IBD and a dietetic led service for patients with coeliac disease.

---



## **Dr Sue Protheroe**

Consultant Paediatric Gastroenterologist

*Dept of Gastroenterology, Birmingham Women's and Children's Hospital, Steelhouse Lane, Birmingham*

Dr Sue Protheroe MRCP MD FRCPCH was appointed as a Consultant Paediatric Gastroenterologist at Birmingham Women's & Children's Hospital NHS Trust in 1999.

Sue graduated from the University of Bristol in 1986. She first came to Birmingham to work with Professor Deirdre Kelly as a Clinical Research fellow in 1993 in the Liver Unit and gained her MD in nutritional research in 1999 supported by an Action Research Training Fellowship and the Children's Liver Disease Foundation.

She has an interest in intestinal failure and Home Parenteral Nutrition and was a principal research investigator on clinical trials evaluating the efficacy and safety of GLP-2 in children and infants.

Sue set up the W Midlands Operational Delivery Network meetings for Paediatric Gastroenterology, Hepatology & Nutrition, which has biannual meetings and organised the first national paediatric Intestinal failure meeting which is now an annual event.

She co leads a group involving RCPCH Clinical Standards and BSPGHAN members to improve the management of children with severe neurodisabling conditions and dystonia who develop intestinal failure.

Sue is recent past President of the British Society of Paediatric Gastroenterology, Hepatology and Nutrition (BSPGHAN) and was previously has Chair of the Education Committee (2009-2011) and Convenor (2011- 14).

Sue has recently been Chair of the RCPCH College Speciality Advisory Committee (CSAC) for the speciality.

Sue currently Chairs the NHS-England Clinical Reference Group, responsible for specialised and highly specialised commissioning of services for Paediatric Medicine in England.

# Speaker Biographies



**Dr Andrea Richards**

Consultant in Oral Medicine

*BCHC*

Graduated in dentistry from University of Bristol. After working for 2 years in oral and maxillofacial surgery in Jamaica, I returned to the UK to pursue Masters studies, followed by the Fellowship in Dental Surgery from the Royal College of Surgeons of England.

I returned to my alma mater for specialty training in oral medicine and was appointed to a consultancy at Birmingham Dental Hospital in 2001. The oral medicine service works closely with a number of medical specialties, in particular, rheumatology, dermatology, gastroenterology and ophthalmology, in shared management of patients with oral manifestations of systemic diseases, or multi-site mucocutaneous diseases.



**Dr Kushila Rupasinghe**

CSAC Trainee Representative

Represents the trainees on the specialist advisory committee. The CSAC representative is able to feedback to the trainees on issues specifically relating to entry to the specialist training register in gastroenterology and training requirements within the subspecialties.



**Professor Richard Russell**

Consultant Paediatric Gastroenterology

*Royal Hospital for Children and Young People, Edinburgh*

Professor Richard Russell is one of 6 Consultant Paediatric Gastroenterologists working in the new Royal Hospital for Children and Young People in Edinburgh. He is the clinical lead of PGMAN services in the east of Scotland. He is current chair of the ESPGMAN "Porto" IBD

group the former chair of Paediatric ECCO committee He was the local organiser of the 2019 annual ESPGMAN meeting in Glasgow attended by over 4,500 delegates.

He was awarded a PhD for an investigation into the genetic determinants of PIBD in children in 2008. He has published around 150 research papers the vast majority in PIBD including all major GI journals which include previous and forthcoming ECCO/ESPGHAN PIBD guidelines. He is an active clinical researcher in PIBD with a strong interest especially in dietary treatment of Crohn's disease. He is taking part in more than 10 clinical research studies at present with 6 active grants in place including an EU 20/20 grant performing studies into PIBD.



# Speaker Biographies



**Dr Marianne Samyn**

Consultant Paediatric Hepatologist

*King's College Hospital, Denmark Hill, London*

Working as a paediatric hepatology consultant at King's since 2004, my interests have been in conditions as autoimmune liver disease and long term outcome of childhood liver diseases. In 2009, I set up the multidisciplinary young adult liver service focussing on the needs of adolescents with liver disease between the ages of 16-25 years.

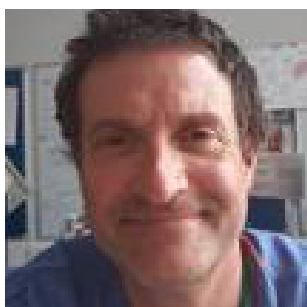

**Dr William Stableforth**

Consultant Gastroenterologist and Hepatologist

*Royal Cornwall Hospital, Treliske, Truro, Cornwall*

I am a Gastroenterologist and Hepatologist from Truro, Cornwall. I have a longstanding interest in a number of environmental issues including fossil fuel divestment and climate and health. I am the clinical lead for Carbon Net Zero at the Royal Cornwall Hospital, I am a founder member of <https://healthdeclares.org/> network, I am the first environmental sustainability lead for BASL, and a founder member of the Green Endoscopy Network which publishes papers and guidance, educates, advocates and agitates for cleaner more sustainable endoscopy services globally which are better for the planet and better for the patient.

I am currently trying to breathe life into Environmentally Sustainable Hepatology as a genuine entity, I think it can be good for our patients and the planet on which we all rely. We recently published this joint commentary in conjunction with BASL, EASL and AASLD [https://www.journal-of-hepatology.eu/article/S0168-8278\(22\)00118-0/fulltext](https://www.journal-of-hepatology.eu/article/S0168-8278(22)00118-0/fulltext) setting out the key issues, challenges and potential benefits.

I hope I can convince some of you that with the climate crisis now upon us, hepatology needs to make some radical changes, many of these are good for our patients and good for our planet.



**Mr Mike Stanton**

Consultant Paediatric Surgeon

*Southampton General Hospital, Tremona Road, Southampton*

Mr Stanton is a paediatric and neonatal surgeon with a sub-specialty interest in laparoscopic and gastro-intestinal paediatric surgery.



**Dr Hannah Titheradge**

Consultant in Clinical Genetics

*Birmingham Women's and Children's NHS FT, Steelhouse Lane  
Birmingham*

# Speaker Biographies



## **Dr Lisa Whyte**

Lisa Whyte is a Consultant Paediatric Gastroenterologist at Birmingham Children's Hospital. She was appointed in 2015 having completed the Birmingham/Cardiff grid training. Her area of interest is upper GI disease and motility, and she also cares for children with IBD and complex nutritional needs including PN. She works alongside her colleagues in palliative care to provide a specialist clinic for children with gastrointestinal dystonia associated with neurodisability. She provides the pH impedance service

at Birmingham Children's Hospital. She has management roles as clinical lead for Hospital at Night in Birmingham. She organises the biannual regional teaching programme for paediatric gastroenterology in the West Midlands.

---



## **Dr Theo Wong**

Consultant Paediatric Gastroenterologist

*Birmingham Women's and Children's NHS FT, Steelhouse Lane, Birmingham*

Clinical Senior Lecturer

*Aston Medical School*

Main interest in intestinal Failure and parenteral nutrition. Also interested in management of food related GI symptoms



# Exhibitors



[Click here to visit our website](#)



[Click here to visit our website](#)



[Click here to visit our website](#)

## BSPGHAN Charity Partnership

Children's Liver Disease Foundation

Coeliac UK

EoS Network

TOFS

CICRA

Crohn's and Colitis UK

GUTS UK

# Chairs

**Professor Stephen Allen**

Professor of Paediatrics / Honorary  
Consultant Paediatrician

Room M-215  
Department of Clinical Sciences

*Liverpool School of Tropical Medicine,  
Liverpool L3 5QA, UK*

---

**Dr James Ashton**

Academic Clinical Fellow  
Paediatric Gastroenterology

*Southampton Children's Hospital,  
University Hospital, Southampton*

---

**Dr Farah Barakat**

Specialist Registrar

*Southampton General Hospital,  
Tremona Road, Southampton*

---

**Professor Mark Beattie**

Consultant Paediatric Gastroenterologist

*Southampton General Hospital,  
Tremona Road, Southampton*

---

**Dr David Campbell**

Consultant Paediatric Gastroenterologist

*Sheffield Children's Hospital, Western Bank,  
Sheffield*

---

**Mr Mick Cullen**

Paediatric Gastro Nurse Specialist

G Level  
Child Health

*Southampton General Hospital,  
Tremona Road, Southampton*

---

**Dr Diana Flynn**

Consultant Paediatric Gastroenterologist

*Royal Hospital for Children,  
1345 Govan Road, Glasgow*

---

**Dr Giri Gantasala**

Consultant Paediatrician with  
SI in Paediatric Gastroenterology

*Shrewsbury and Telford Hospital,  
Mytton Oak Road, Shrewsbury*

---

**Dr Jonathan Hind**

Consultant Paediatric Hepatologist

*King's College Hospital, Denmark Hill,  
London*

---

**Mrs Lindsay Hogg**

Team Leader Hepatology Specialist Nurses

*Liver Unit, Birmingham Women's and  
Children's, Hospital, Steelhouse Lane,  
Birmingham*

---

**Ms Lucy Jackman**

Dietitian

*Great Ormond Street Hospital,  
Great Ormond Street, London*

---

**Dr Hema Kannappan**

Consultant Paediatrician with an Interest in  
Gastroenterology, Hepatology and Nutrition

*University Hospital of Coventry and  
Warwick, Clifton Bridge Road, Coventry*

---

**Dr Jochen Kammermeir**

Consultant Paediatric Gastroenterologist

*St George's Hospital, London*

---

# Chairs

---

**Dr Serena Kyrana**

Consultant Paediatric Hepatologist

*King's College Hospital, Denmark Hill,  
London*

---

**Dr Keith Lindley**

Consultant Paediatric Gastroenterologist

*Great Ormond Street Hospital,  
Great Ormond Street, London*

---

**Dr Priya Narula**

Consultant Paediatric Gastroenterologist

*Sheffield Children's Hospital, Western Bank,  
Sheffield*

---

**Dr Siba Paul**

Consultant Paediatrician

*Yeovil Academy, Yeovil District Hospital  
NHSFT, Higher Kingston, Yeovil, Somerset*

---

**Dr Anna Pigott**

Consultant Paediatric Gastroenterologist

*City General Hospital  
University Hospital of North Staffordshire,  
Newcastle Road, Stoke-on-Trent*

---

**Professor Ian Sanderson**

Consultant Paediatric Gastroenterologist  
Adult and Paediatric Gastroenterology

*ICMS, Bart's and the London, London*

---

**Professor Bhu Sandhu**

Consultant Paediatric Gastroenterologist

*Bristol Royal Hospital for Children,  
Upper Maudlin Street, Bristol*

---

**Dr Chris Spray**

Consultant Paediatric Gastroenterologist

*Bristol Royal Hospital for Children,  
Upper Maudlin Street, Bristol*

---

**Dr Anthi Thangarajah**

Consultant Paediatric Gastroenterologist

*Chelsea and Westminster Hospital, London*

---

**Dr Babu Vadamalyan**

Consultant Paediatric Gastroenterologist

*King's College Hospital, Denmark Hill,  
London*

---

**Dr Amar Wahid**

Consultant Paediatric Gastroenterologist

*Dept of Child Health, University Hospital of  
Wales, Heath Park, Cardiff*

---

**Ms Rachel Wood**

Dietitian

*Royal Manchester Children's Hospital,  
Oxford Road, Manchester*

---